

Market House Museum's *American Presidential Trivia Game* (Answers are found at the bottom of page two.)



1. George Washington was the only President to have this honor bestowed upon him. What was the honor?
A) a tree was named after him, B) a rose was named after him,
C) a state was named after him



2. This Rough Rider President was equal to just about anything. For a while after his first wife died, he lived in the Badlands of South Dakota. Who was he?
A) Teddy Roosevelt, B) Abraham Lincoln, C) John Adams



3. This President would be remembered as a patriot during the American Revolution, and would also raise a son who would become President in his father's lifetime. Which President was this?
A) Thomas Jefferson, B) John Adams, C) Zachary Taylor



4. This man would be posted as US Minister to Russia before becoming President in 1825. His wife hated the cold; and they lost a small child to illness while there. Who was he?
A) John Quincy Adams, B) James Polk, C) Andrew Jackson

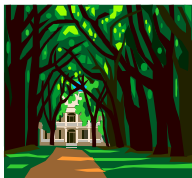

5. This President was responsible for the US annexing Texas and Oregon. He lived in a stately home in Tennessee. What was his name?
A) Millard Fillmore, B) James Polk, C) Thomas Jefferson



6. What popular, former WWII personality was President when Hawaii joined the Union on August 21, 1959?
A) Harry S. Truman, B) Franklin Delano Roosevelt,
C) Dwight D. Eisenhower



7. One President and his wife named their daughters Malia and Sasha. Which President was this?
A) Milliard Fillmore, B) James Monroe, C) Barack O'Bama



8. This President declared war on Japan after the bombing of Pearl Harbor on December 7, 1941. What President was this?
A) Herbert Hoover, B) Harry S. Truman, C) Franklin Delano Roosevelt



9. This President died partly because doctors probed his gun shot wound with unsterilized fingers, causing infection. Who was he?
A) James Garfield, B) Abraham Lincoln, C) William McKinley



10. This President was called 'elegant' because of his dapper dressing. He laid a rose daily in front of his deceased wife's photo. Who was he?
A) Chester A. Arthur, B) William McKinley, C) John Tyler



11. This President was the first President to address the nation from the decks of an aircraft carrier. Who was he?
A) John Kennedy, B) George W. Bush, C) Dwight D. Eisenhower



12. Which President had been a peanut farmer and a nuclear engineer before entering the White House?
A) Thomas Jefferson, B) Jimmy Carter, C) Herbert Hoover



13. What President promised 'two chickens in every pot and a car in every garage?'
A) Calvin Coolidge, B) Herbert Hoover, C) Warren Harding

Answers: 1-C, 2-A, 3-B, 4-A, 5-B, 6-C, 7-C, 8-C, 9-A, 10-A, 11-B, 12-B, 13-B